

921 E. Colorado

Nampa, ID 83686

LAND FOR SALE



Listing Comments:

- Great Multi-Family Development Property.
- Currently Zoned RMH With Development Agreement in place for 48 Units.
- Near Northwest Nazarene University.
- Additional 1.12 Acres (In Front) Available.

Available:

Size: 1.38 ± Acres
Price: \$200,000.00 (\$3.33/SF)
Zoning: RMH (High Density Residential)
Utilities: To Site

Contact:

Lenny Nelson
Ph: 208.947.0806
Fx: 208.947.0869
lenny@tokcommercial.com
www.tokcommercial.com

Michael J. Ballantyne, CCIM
Ph: 208.947.0831
Fx: 208.947.0869
mjb@tokcommercial.com
www.tokcommercial.com



921 E. Colorado

Nampa, ID 83686

LAND FOR SALE



This information was obtained from sources believed reliable but cannot be guaranteed. Any opinions or estimates are used for example only.

CONCEPTUAL SITE PLAN

T A B O R A P A R T M E N T C O M P L E X

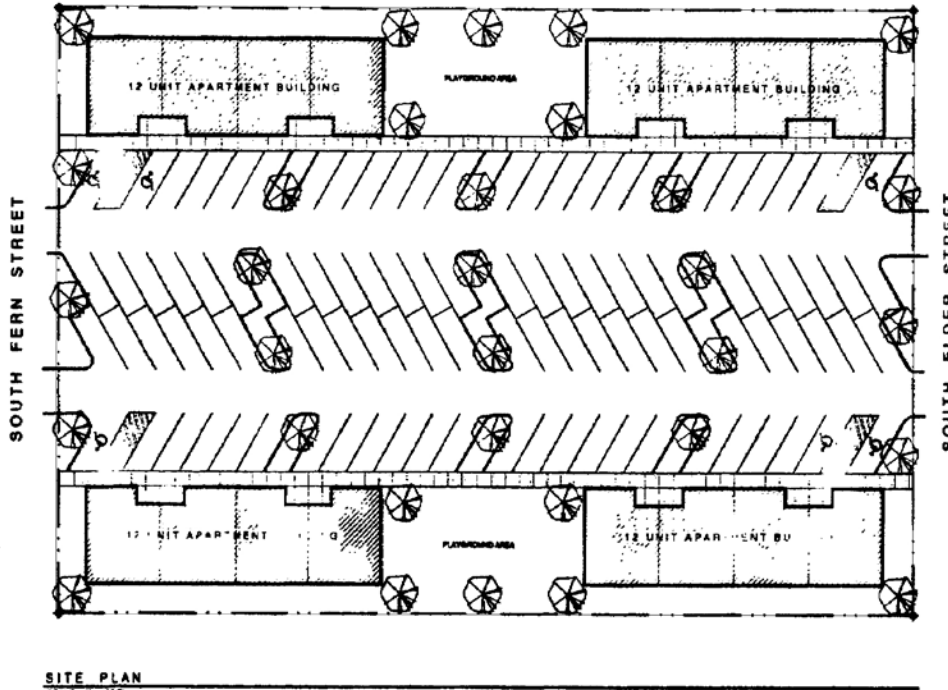

SITE PLAN
 SCALE 1" = 50'

GENERAL NOTES

- PROPERTY SIZE 44,897 SQUARE FEET
- LANDSCAPE AREA TOTAL 17499 SQUARE FEET, 39% OF SITE IS LANDSCAPED
- BUILDING FOOTPRINT COVERS A TOTAL OF 11,346 SQUARE FEET, 25% OF SITE.
- EACH APARTMENT UNIT SHALL BE 1873 SQUARE FEET
- 48 PARSING STALLS PROVIDED AND OF WHICH INCLUDES SIX HANDICAP STALLS FOR 8'-22'-0" TABLES IN THE NEMPA CITY CODE. MULTI-FAMILY DWELLING UNITS SHALL BE REQUIRED TWO PARSING STALLS PER DWELLING UNIT (PLUS ONE EXTRA PER BUILDING WASH & 4-PLCY OR HIGHER DENSITY RESIDENTIAL BUILDING IS SERVED / DEVELOPED FOR USE AS AN ADA SPACE
- 48 UNITS = 1 PARSING STALLS PER UNIT = 36 STALLS PLUS 4 PARSING STALLS (ONE EXTRA PER BUILDING) GIVES YOU A TOTAL OF 48 PARSING STALLS REQUIRED.

This information was obtained from sources believed reliable but cannot be guaranteed. Any opinions or estimates are used for example only.